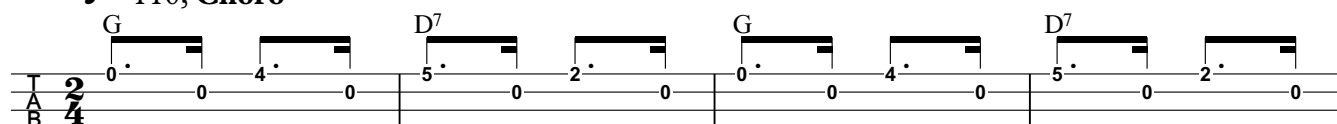
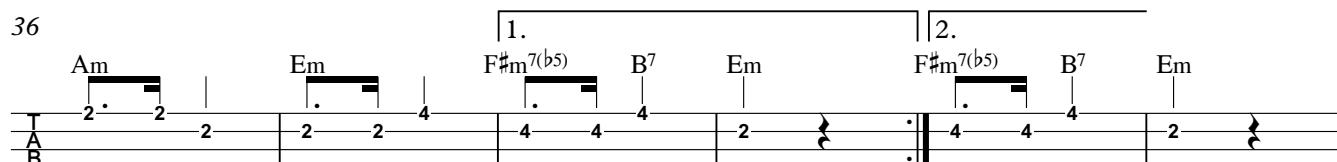
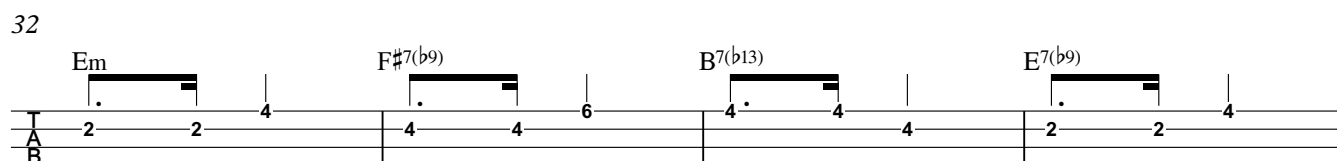
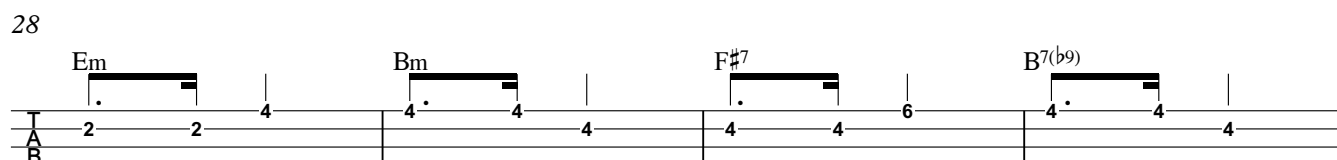
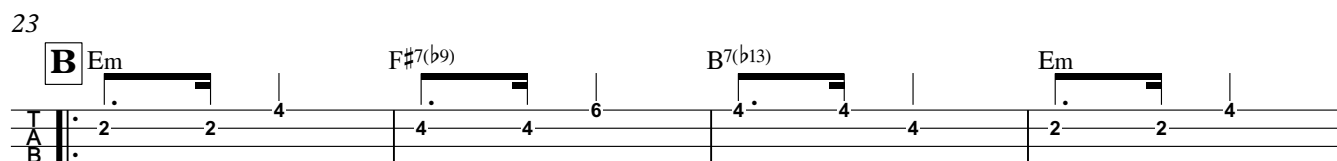
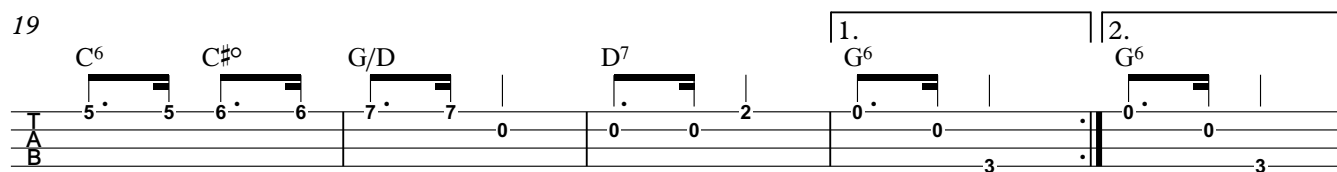
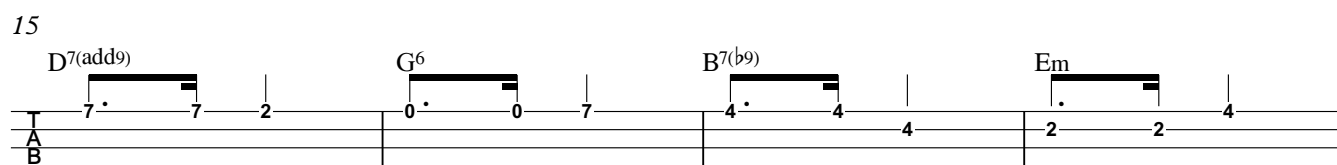
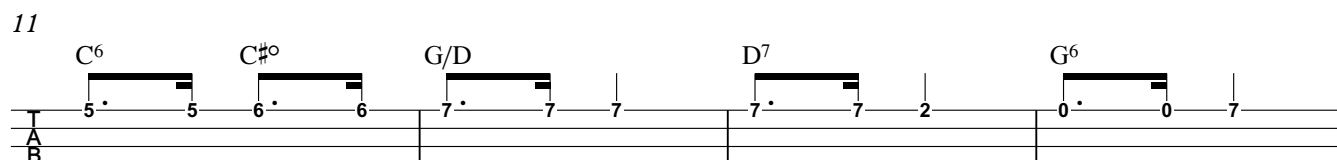
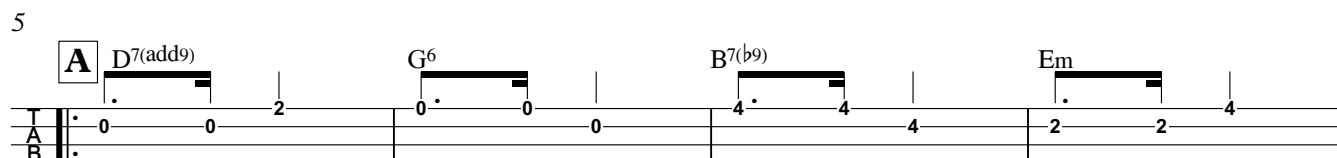
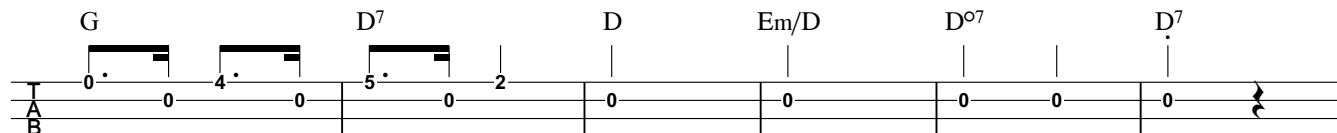

Apanhei-te; Cavaquinho

Ernesto Nazareth Bãldoman

♩ = 110, Choro

*mf*

2

A

46

50

54

58

Trio

62

66

70

74

A

80 D⁷(add9) G⁶ B⁷(b9) Em

84 C⁶ C^{#o} G/D D⁷ G⁶

88 D⁷(add9) G⁶ B⁷(b9) Em

92 C⁶ C^{#o} G/D D⁷ G⁶

96 C G⁷ C G⁷ C G⁷ C